The LIGHT

FILM DAY 2

SATURDAY, APRIL 1ST, 2023

I STAND WITH IMMIGRANTS '23

JOB #417

LOCATION

COMPLEX STUDIOS
2323 Corinth Avenue
Los Angeles, CA

PRODUCTION CONTACTS

AESLI GRANDI
323.251.1050
LIZ JAIME
323.973.3207

LOCATION INFO

PARKING DETAILS

CREW PARKING is available on
2216 Purdue Ave Los Angeles, CA 90064.

STAGE & PARKNG – AREA MAP

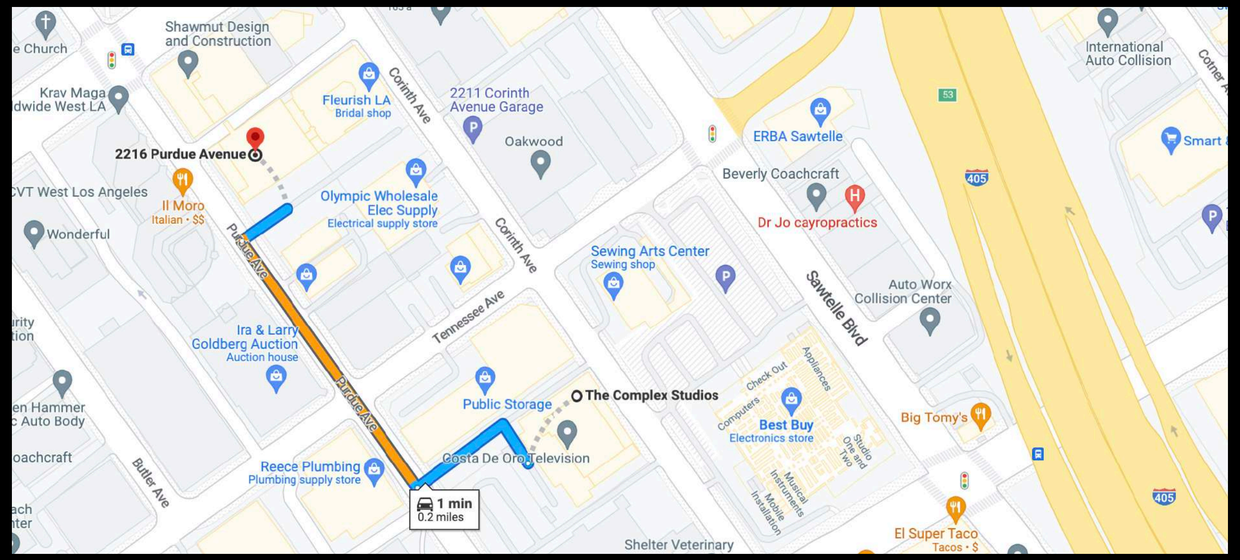

STAGE ENTRANCE – STREET VIEW

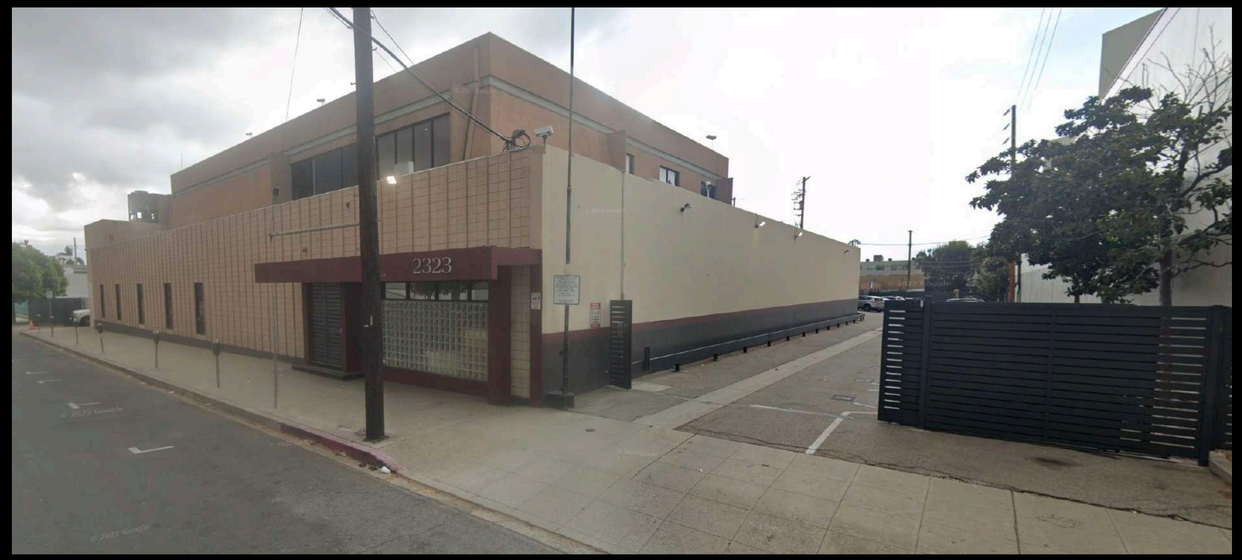

STAGE CONTACTS

EDUARDO "LALO" DE LA TORRE

STAGE MANAGER
310.500.7641
edelatorre@latv.com
7:30 AM

OSCAR DE LA TORRE

STAGE CO-MANAGER
310.662.1962
odelatorre@latv.com
O / C

PRODUCTION & CCO

KATIE MAGUIRE
(SHE / HER)
EXECUTIVE PRODUCER
917.704.7880
katie@thelight.nyc
8:00 AM

AESLI GRANDI
(SHE / HER)
PRODUCER
323.251.1050
missaesli@gmail.com
8:00 AM

LIZ JAIME
(THEY / THEM)
PRODUCTION COORDINATOR
323.973.3207
lizjaime04@gmail.com
7:30 AM

JOHNNY RAY WILSON
(HE / HIM)
1ST AD
747.224.7038
johnnyraywilson@gmail.com
8:15 AM

ANGELICA DEVEROUX
CRAFTY
661.430.3807
angelicadeverous@gmail.com
8:15 AM

JO OCTOMAN
(SHE / HER)
PA (SET/BRAND EXPERIENCE)
626.615.1187
Joanneoctoman@gmail.com
7:30 AM

JAISON BRADLEY
(HE / HIM)
PA (DRIVER)
323.539.7396
jaisonbradley@yahoo.com
7:30 AM

ANTHONY GONZALEZ
PA (SET)
323.318.0193
anthonygonzalez2137@gmail.com
7:30 AM

URIEL URIBE
PA (SET)
213.425.8065
uriurib2@gmail.com
7:30 AM

SEBASTIEN CIPOLLA
PA (WARDROBE DELIVERY DRIVER)
323.318.0193
cipolla2014@gmail.com
7:30 AM

FLETCHER JONES
(HE / HIM)
PA (SOZE)
fletcherejones@gmail.com
7:30 AM

ANA ALDAZABAL
PA (SOZE)
ana@fwd.us
7:30 AM

MARK DEMARAIS
CCO
323.420.6610
markdemra@gmail.com
7:30 AM

RUBEN ESLAO
CCO ASSISTANT
562.522.3365
aeslao0825@gmail.com
7:30 AM

GRIP & ELECTRIC

JOE JACKSON
GAFFER
818.300.4748
cinemacypher@gmail.com
8:15 AM

ROB PADILLA
GRIP
760.562.0589
rpadilla644@gmail.com
8:15 AM

RAUL MORALES
SWING
323.251.7127
raulmo2125@gmail.com
8:15 AM

BEVIS TRAN
SWING
323.683.5838
imbevis@hotmail.com
8:15 AM

WALTER ALLEN 'THE JUGGERNAUT' OLSZEWSKI
GRIP DRIVER
626.255.8784
westallenstreetproductions@gmail.com
8:15 AM

CAMERA & PROMPTER

LUKASZ PRUCHNIK
(HE / HIM)
DP
646.824.1642
LukaszDP@gmail.com
8:15 AM

LEVY OJAWARA
(HE / HIM)
1ST AC/CAM OP
904.303.8011
lojawara@gmail.com
8:15 AM

KOHL BAAS
DIT
808.208.3847
Kohlbaas1@gmail.com
8:15 AM

MATT MUCCIA
TELEPROMPTER OP
805.368.3707
matthewmuccia@gmail.com
8:30 AM

ART & SOUND

JUSTINE JAIME
(SHE / THEY)
ART PA
562.253.7781
bjustinejaime@gmail.com
8:15 AM

JHANELLE ELISSA
(SHE / HER)
ART PA
954.240.6778
jhanelle.elissa@gmail.com
8:15 AM

HUNTER CROWLEY
SOUND MIXER
323.356.4592
roundbadge@gmail.com
8:30 AM

GLAMOUR

LAURYN TERCEIRA
(SHE / HER)
WARDROBE STYLIST
209.200.0828
laurynterceira@gmail.com
8:15 AM

MIRNA JOSE
(SHE / HER)
HMU
917.605.4460
mirnajose1881@gmail.com
8:15 AM

RAMDASHA
MIRNA'S ASSISTANT
347.400.1705
ramdasha@gmail.com
8:15 AM

DEANNA KLEMMER
(SHE / HER)
HMU
323.385.1331
deannaklemmer@icloud.com
8:15 AM

KAT BARLAS
HMU ASSISTANT
213.304.0533
icckt@yahoo.com
8:15 AM

NAOMI GONZALEZ KAHN
WARDROBE ASSISTANT
310.367.5957
naomi.naomigk@gmail.com
8:15 AM

STILLS

BETHANY MOLLENKOF
PHOTOGRAPHER
423.785.6856
hello@bethanymollenkof.com
8:15 AM

DA'SHAUNAE MARISA
PHOTO ASSISTANT
216.232.0160
dashaunae@dashaunaemarisa.com
8:15 AM

RONEIL CHAVEZ
DIGI TECH
562.826.7643
info@roneilchavezphoto.com
8:15 AM

TAYLOR WASHINGTON
PA (PHOTO STAGE/ART)
949.939.2955
waylorphoto@gmail.com
8:15 AM

BTS PHOTO & VIDEO

FRANKIE MARIN
(HE / HIM)
BTS PHOTOGRAPHER
512.743.6762
frankie@frankiemarin.com
8:30 AM

DONNELL CULVER
(HE / HIM)
BTS VIDEOGRAPHER
917.816.3056
dculver3690@gmail.com
8:30 AM

SOZE & FWD

KERI GOFF
DIRECTOR, SOZE
keri@wearesoze.com
8:30 AM

JACQUELINE DEVINE
TALENT RELATIONS, SOZE
jacqueline@wearesoze.com
8:30 AM

MICHAEL SKOLNIK
FOUNDER, SOZE
michael@wearesoze.com
8:30 AM

JUBILEE CHO
DESIGNER, SOZE
jubilee@wearesoze.com
8:30 AM

LILIANA AVILA
SENIOR OPERATIONS MANAGER, SOZE
8:30 AM

DANIEL ALEJANDRO LEON-DAVIS
(HE / HIM)
CREATIVE DIRECTOR, FWD
daniel@hardresetstudios.com
8:30 AM

RENA KAREFA-JOHNSON
CLIENT SUPERVISOR, FWD
rena@fwd.us
8:30 AM

JUAN ESCALANTE
DIGITAL CAMPAIGNS DIRECTOR, FWD
juan@fwd.us
O / C